HG serisi

HGW-CC / HGW-HC

Geniş/Geniş Uzun Bloklar

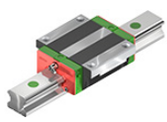

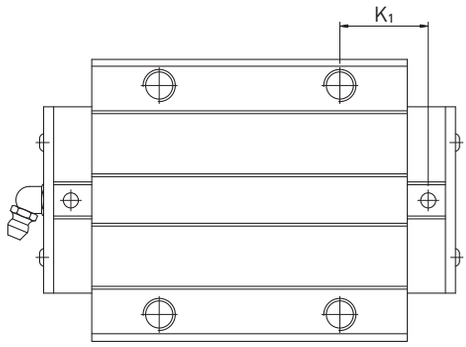

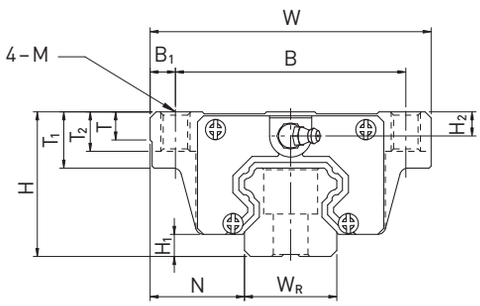

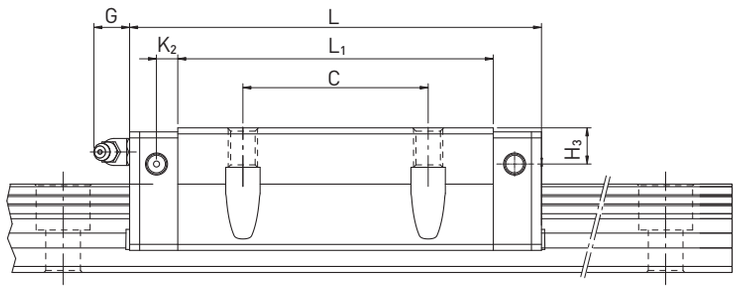

Blok Ölçüleri

Seri	Montaj Ölç.(mm)			Blok ölçüleri (mm)															Yük Değeri (N)		Ağır. (kg)
	H	H_1	N	W	B	B_1	C	L_1	L	K_1	K_2	M	G	T	T_1	T_2	H_2	H_3	C_{dyn}	C_0	
HGW15CC	24	4,3	16,0	47	38,0	4,5	30	39,4	61,4	8,00	4,85	M5	5,3	6,0	8,9	7,0	3,95	3,7	11380	16970	0,17
HGW20CC	30	4,6	21,5	63	53,0	5,0	40	50,5	77,5	10,25	6,00	M6	12,0	8,0	10,0	9,5	6,00	6,0	17750	27760	0,40
HGW20HC								65,2	92,2	17,60									21180	35900	0,52
HGW25CC	36	5,5	23,5	70	57,0	6,5	45	58,0	84,0	10,70	6,00	M8	12,0	8,0	14,0	10,0	6,00	5,0	26480	36490	0,59
HGW25HC								78,6	104,6	21,00									32750	49440	0,80
HGW30CC	42	6,0	31,0	90	72,0	9,0	52	70,0	97,4	14,25	6,00	M10	12,0	8,5	16,0	10,0	6,50	10,8	38740	52190	1,09
HGW30HC								93,0	120,4	25,75									47270	69160	1,44
HGW35CC	48	7,5	33,0	100	82,0	9,0	62	80,0	112,4	14,60	7,00	M10	12,0	10,1	18,0	13,0	9,00	12,6	49520	69160	1,56
HGW35HC								105,8	138,2	27,50									60210	91630	2,06
HGW45CC	60	9,5	37,5	120	100,0	10,0	80	97,0	139,4	13,00	10,00	M12	12,9	15,1	22,0	15,0	8,50	20,5	77570	102710	2,79
HGW45HC								128,8	171,2	28,90									94540	136460	3,69
HGW55CC	70	13,0	43,5	140	116,0	12,0	95	117,7	166,7	17,35	11,00	M14	12,9	17,5	26,5	17,0	12,00	19,0	114440	148330	4,52
HGW55HC								155,8	204,8	36,40									139350	196200	5,96
HGW65CC	90	15,0	53,5	170	142,0	14,0	110	144,2	200,2	23,10	14,00	M16	12,9	25,0	37,5	23,0	15,00	15,0	163630	215330	9,17
HGW65HC								203,6	259,6	52,80									208360	303130	12,89